

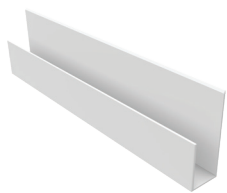

PVC Slatwall Trim Usage Instruction Guide

This quick guide will help you better understand the CrownWall™ system of trims, and how they work with the CrownWall™ panels.

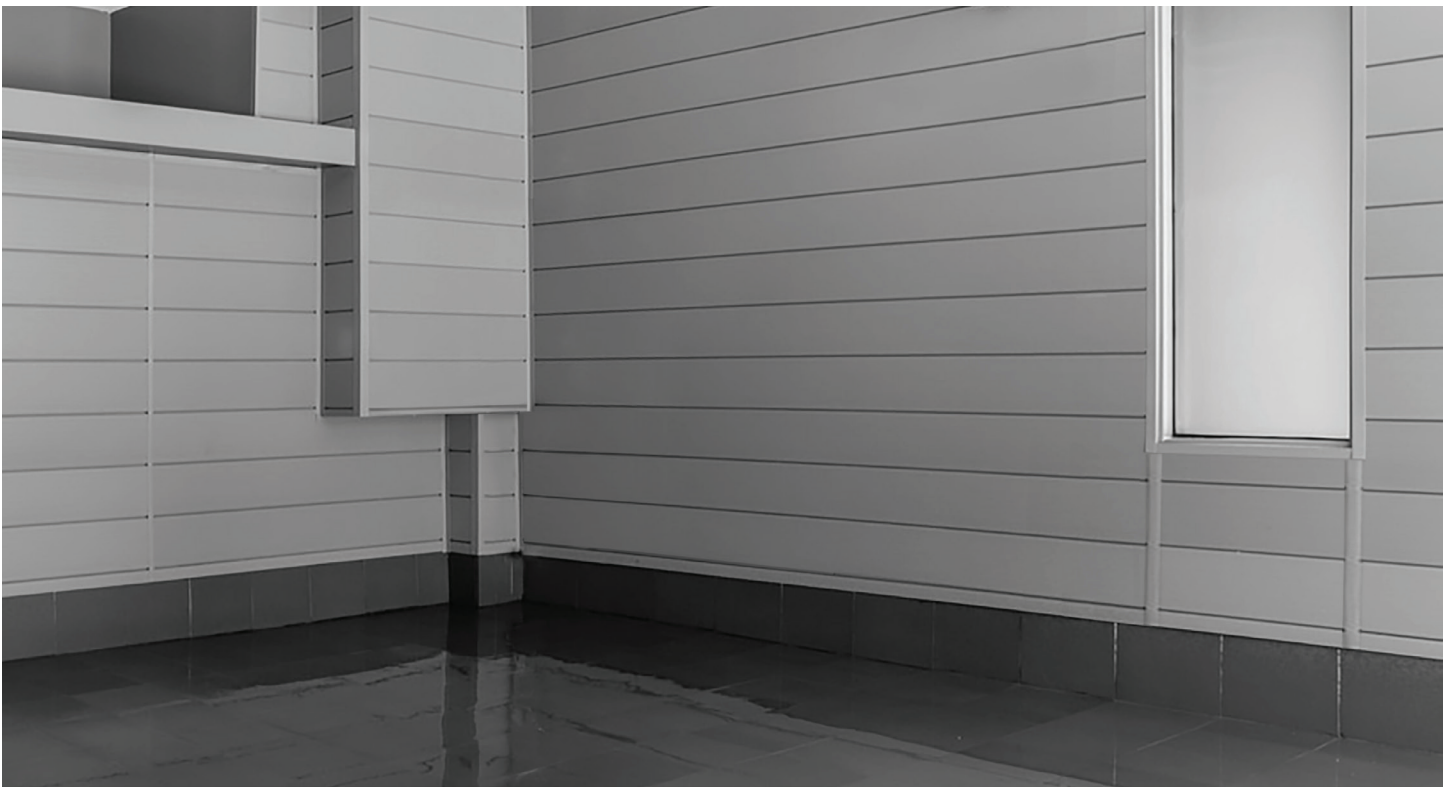

J - Trim



Top Trim

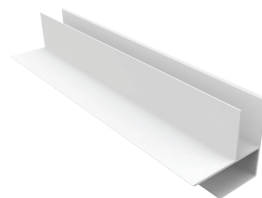

F - Trim



H - Trim

WATCH OUR INSTALLATION VIDEOS: crownwall.com/install

Tools to Cut Panels

(If Required)

Tools to Cut Trim

Oscillating Saw



Jig Saw



Miter Saw

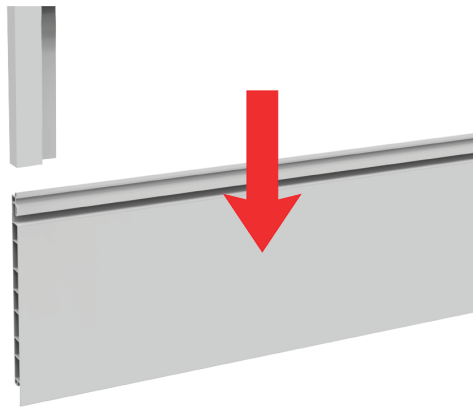
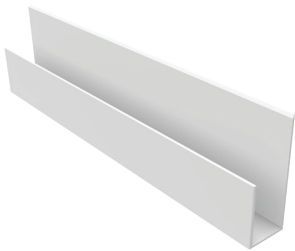

Scissors/Snips

J-Trim

The J-Trim is typically the first trim to be installed. Used to cap the outside edges of wall segments. Note that the longer portion of the “J” is behind the panels.

Top Trim

One of the final steps, the Top Cap is used to cap the top of the finished wall segments.

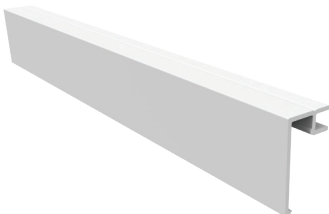

F-Trim

The F-Trim is used to finish and connect both the inside and outside corners of wall segments that connect at 90 degrees.

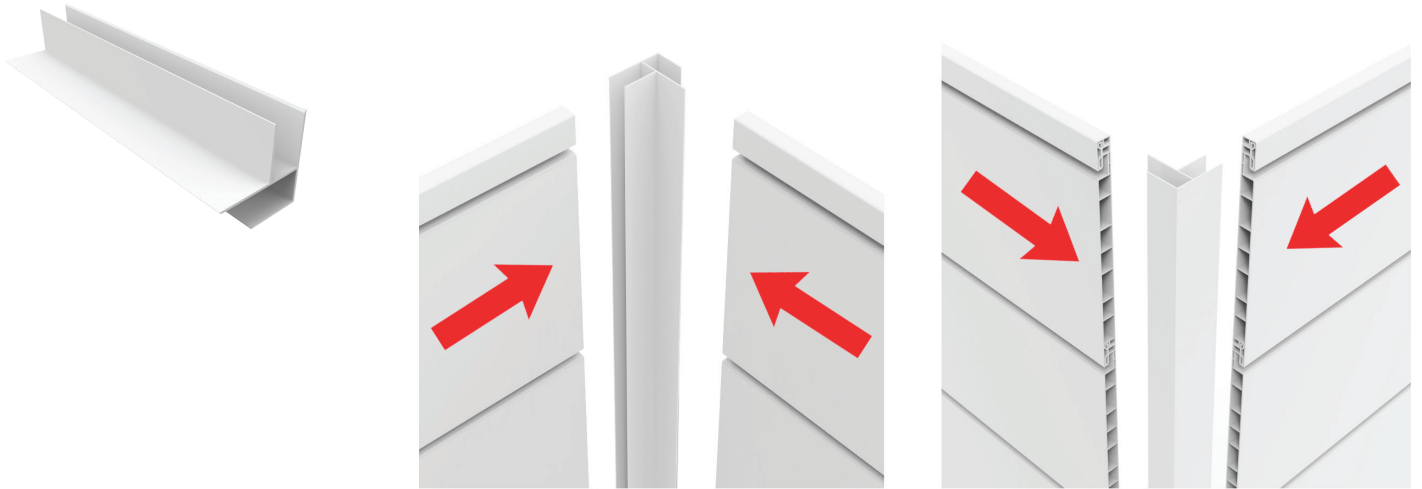

H-Trim

The H - Trim is used to finish and connect two wall segments beside each other. It is important to note that the smaller section of the H-Trim faces out, as shown bellow.

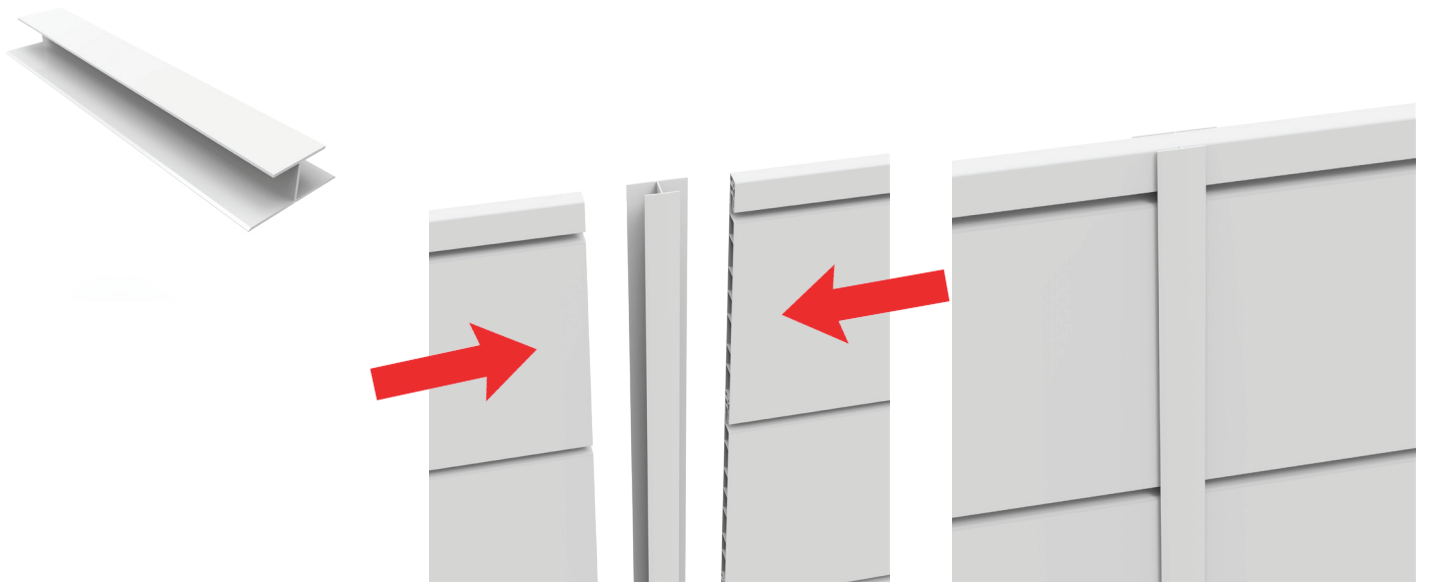

Trim Overview

